

Variomatic FB.10

ORAC Belgium - tel: +32 (0)59-80 32 52 - fax: +32 (0)59-80 28 10
www.oracdecor.com - e-mail: oracinfo@oracdecor.com

UM 701/04 - 10/2004

MITRING - COUPER EN ONGLETS - HET VERSTEK - GEHRUNGSSCHNEIDEN - TAGLIO DEGLI ANGOLI - CORTE DE LOS ÁNGULOS



1 - set up mitre box (FB.10)

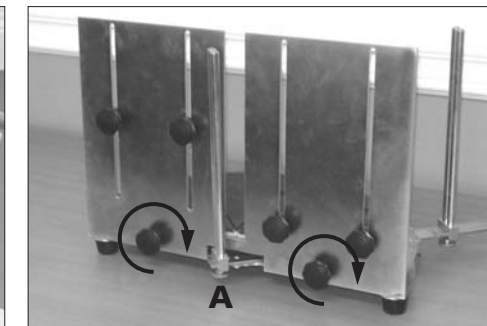
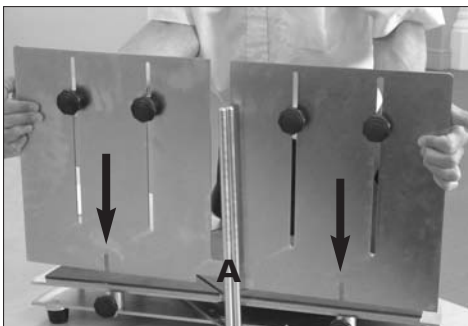
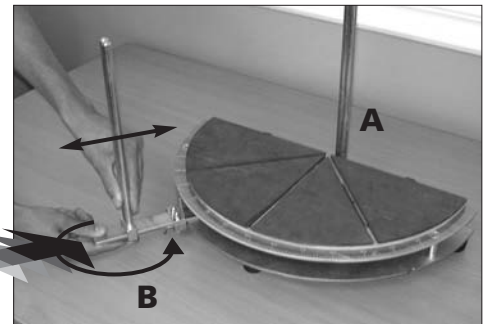
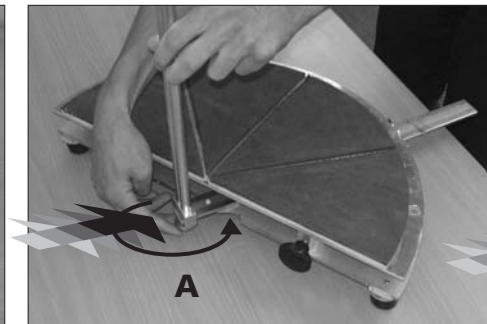
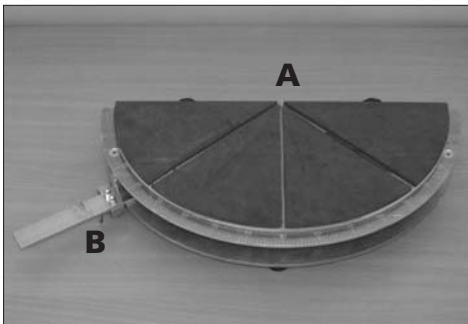

2 - measuring and adjusting the corner

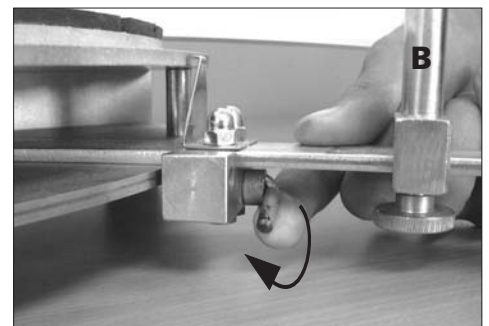
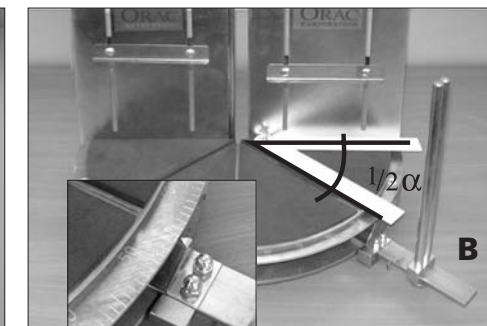

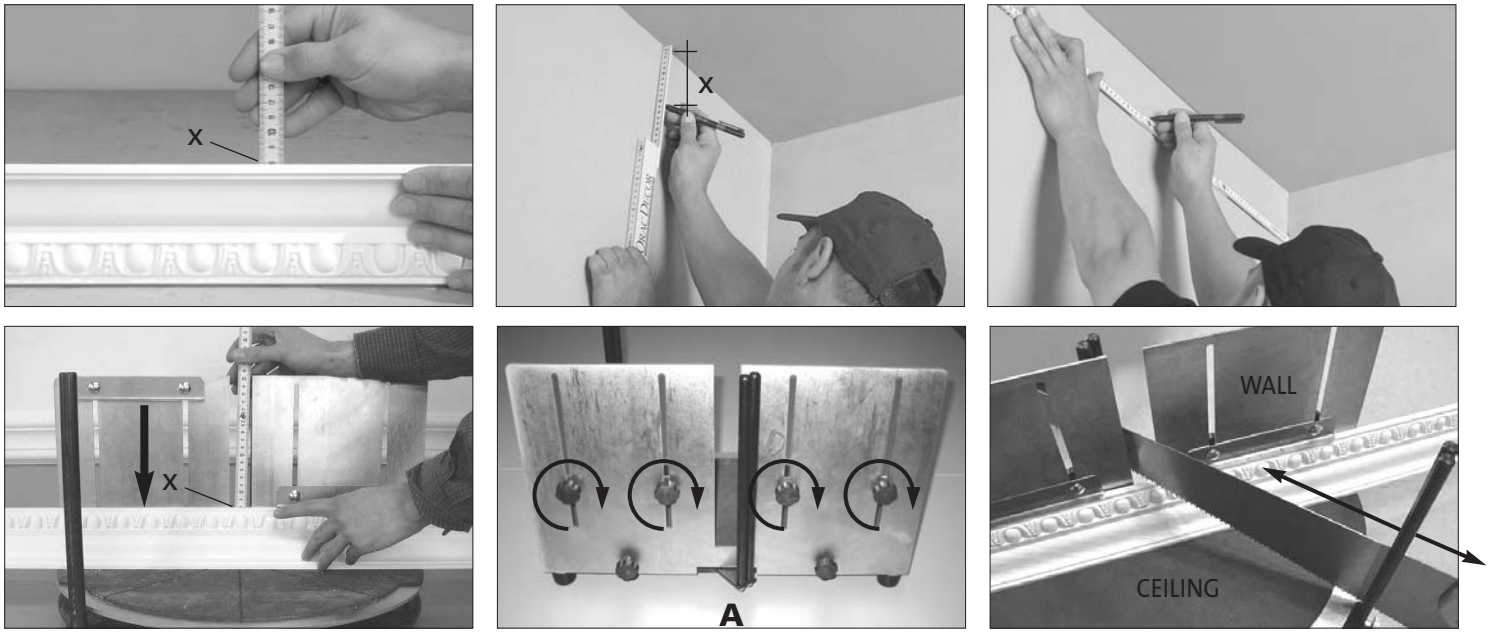

4 - mitring the corners

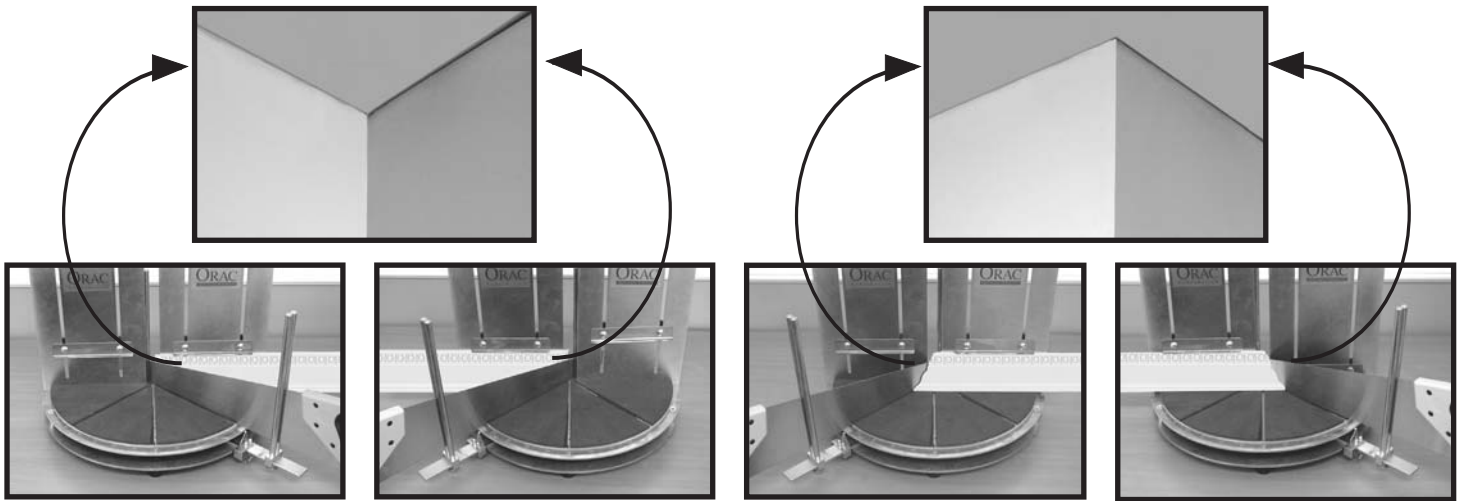

5 - applying ORAC DecoFix PRO en ORAC Fix Extra and finishing the ornaments



ORAC Belgium - tel: +32 (0)59-80 32 52 - fax: +32 (0)59-80 28 10
www.oracdecor.com - e-mail: oracinfo@oracdecor.com

UM 800/03

INSTALLATION INSTRUCTIONS • INSTRUCTIONS DE POSE • PLAATSINGSINSTRUCTIES • GEBRAUCHSANLEITUNG • MANUAL DEL USUARIO • GUIDA DELL'UTENTE • MANUAL DE UTILIZAÇÃO

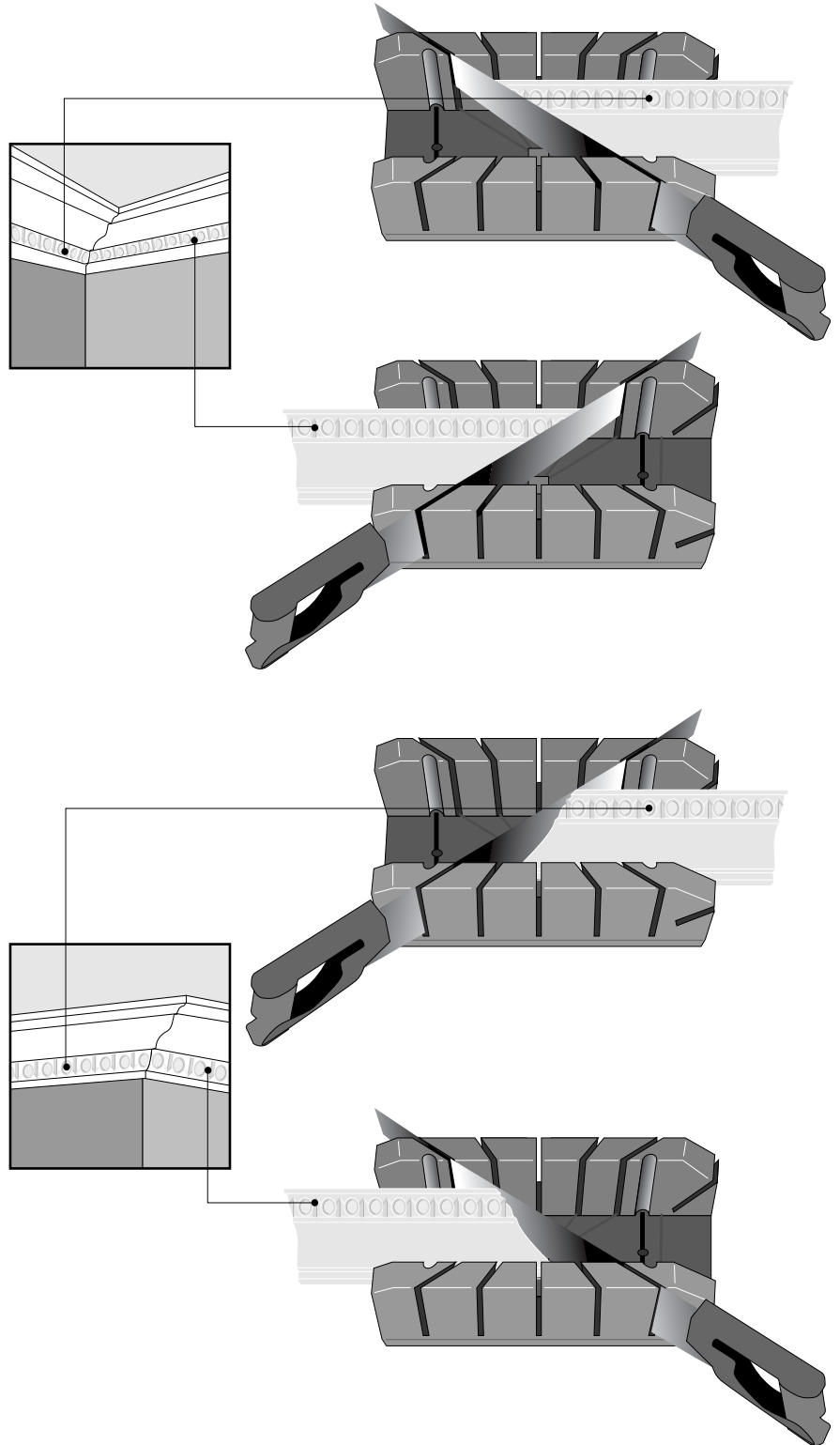
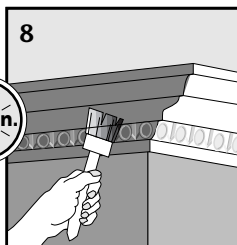
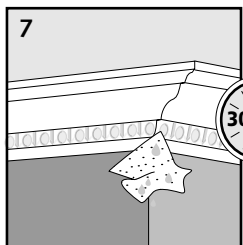
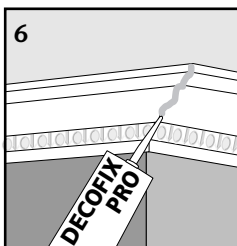
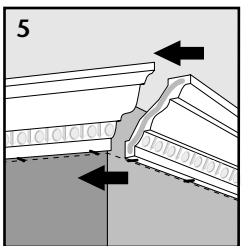
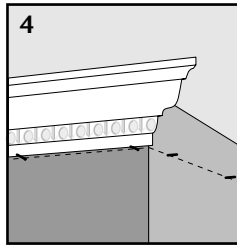
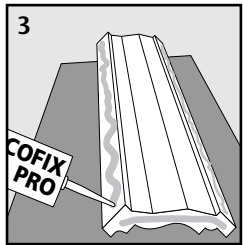
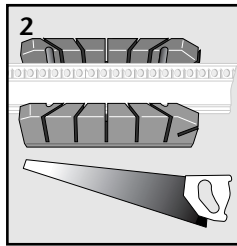
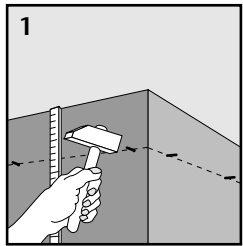

ORAC Belgium - tel: +32 (0)59-80 32 52 - fax: +32 (0)59-80 28 10
www.oracdecor.com - e-mail: oracinfo@oracdecor.com

UM 101/03

INSTALLATION INSTRUCTIONS

GENERAL INFORMATION

Produced during the latest technology, ORAC DECOR mouldings are among the finest quality products available in the world today. These quality products should be installed under optimal circumstances in order to guarantee a perfect finish.

IMPORTANT

ORAC DECOR mouldings should be stored and installed in dry rooms with a normal surrounding temperature. Certain activities such as f.e. plastering, steaming off wallpaper and painting of the interior with acrylic paint, will considerably increase the humidity of the place for a certain time. Do not store or install mouldings under these circumstances. Also avoid a humid or wet substrate for installing. Too high humidity can influence the dimensional stability of polyurethane products. Avoid also high differences in temperature between storage and installation. Optimal are normal room temperatures. It is recommended to stabilize the ORAC DECOR mouldings (and the ORAC-DECOFIX PRO and ORAC-FIX EXTRA) for 24 hours in the place of installation.

TOOLS

ORAC DECOR mitre box + fine tooth saw, caulking gun, tape measure, sponge, fine sandpaper, pencil, 4cm/1,5 inch finishing nails, hammer, ORAC-DECOFIX PRO (adhesive and filler), ORAC-FIX EXTRA (strong joint cement)

SURFACING

ORAC DECOR products can be adhered to almost any surface. The substrate needs to be flat, clean, dry and solid, not subject to expansion and free from grease, oil and other impurities. Old wallpaper and water damaged or loose plaster should be removed. Recommended surfaces are plasterwork and concrete.

PREPARATORY WORK

Before installing moulding, lightly sand and wipe material to avoid any dirt and impurities (1). This is important to obtain good adhesion and a smooth finish. Accurately measure the room where you will be installing the mouldings. Add a minimum of approx. 50 cm (1,5 ft) of moulding for each corner to compensate for mitring waste. Take one section of the moulding and place it flush against the ceiling and/or wall as you would install it. Draw a line on the ceiling and the wall which illustrates the edges of the cornice. Nails can be applied on these lines to hold the cornice in place (2).

MITRING

The ORAC DECOR mitre box (FB.300) can be used to saw all moulding on the ORAC DECOR collection (3). Place the mitre box with the "B"-side of the mitre box against you. Place the cornice face-up, upside down in the mitre box with "A" as wall and "B" as ceiling. For right hand outside corners use left slot, saving material to be installed to the left of the cut. For left hand outside corners use right slot, saving material to be installed to the right of the cut. For right hand inside corners use right slot, saving material to be installed to the left of the cut. For left hand inside corners use left slot, saving material to be installed to the right of the cut. Use center slot to cut butt joint.

INSTALLATION

a) against wall and/or ceiling

Run a thick equal line of ORAC-DECOFIX PRO using a comb for glue or a caulking gun, on those glue levels of the moulding, which will be installed to the wall and/or ceiling (4). Place moulding within fixed lines (5). ORAC-DECOFIX PRO can be removed immediately using a damp cloth or sponge, by which also eventual gaps between moulding and ceiling or moulding and wall are filled (6).

b) between mouldings mutually

Continue with complete lengths and proceed around the room. Before installing the next moulding, ORAC-FIX EXTRA should be applied on one side of every joint (7). The mouldings should be fixed very tightly. This will guarantee a perfect connection between adjoining mouldings. Remove excessive adhesive for preference after hardening (8) (dependent on the relative humidity, min. 3 hours). If the adhesive has to be removed immediately, use acetone.

FINISHING TOUCHES

As soon as mouldings are installed, eventual gaps and the mitre cut can be filled with ORAC-DECOFIX PRO (9). ORAC-DECOFIX PRO and ORAC-FIX EXTRA can be painted after hardening (min. 1day) with most types of quality paints, stains and faux effects (10).

TIPS

- Avoid in any case HUMIDITY, as well for storage as for installation.
- use only ORAC-DECOFIX PRO and ORAC-FIX EXTRA
- ORAC-FIX EXTRA: avoid contact with the skin.
- Lightly sand the mouldings with fine sandpaper, in order to remove all impurities and to guarantee a perfect adhesion.
- Painting and faux finishes can be done with high quality paints and finishes only.
- guarantee conditions are valid only when these instructions are completely fulfilled.

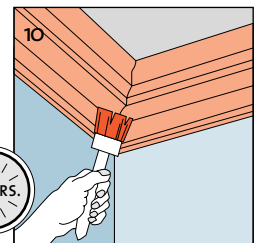
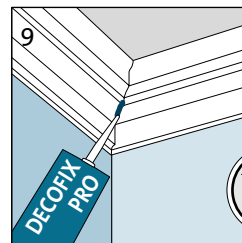
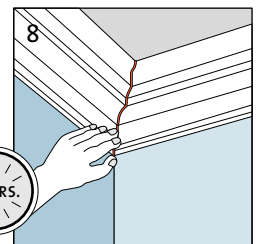
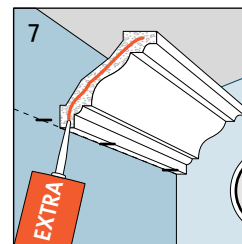
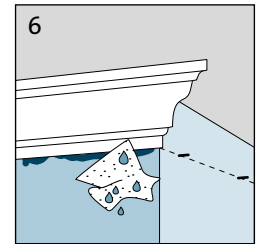
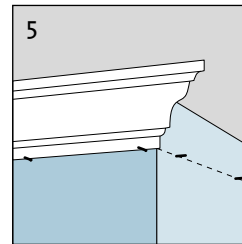
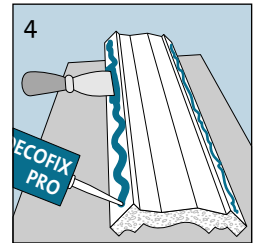
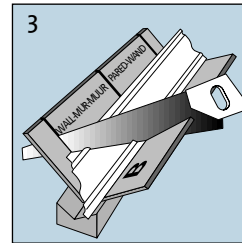
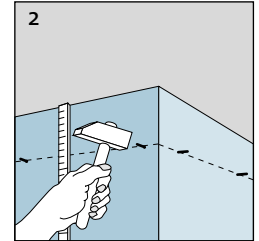
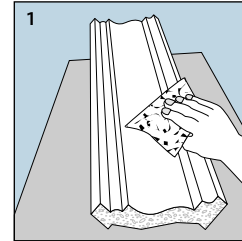

ORAC-FIX EXTRA

base removable open time storage coverage
Diphenylmethane 4,4-diisocyanate acetone (remove before hardening) ± 30 min.
between +5°C and +30°C (41°F-86°F)
see p.4

ORAC-DECOFIX PRO

synthetic copolymer dispersion water (remove before hardening) ± 15 min.
between +5°C and +30°C (41°F - 86°F)
1 cartridge of 310ml:
7 to 8m / ±5ft
1 plastic tub of 5kg:
48m / 155ft